

JAMAICA

Revestimiento Monoporosa Rectificado / Wall Tiles Rectified



JAMAICA NÁCAR
31,6x90x1,05cm **P3470620 / 100113350** G271
Butech recomienda junta / Butech recommends joint: Colorstuk Rapid n Blanco B22501001 / 100004294

JERSEY

Revestimiento Monoporosa Rectificado / Wall Tiles Rectified

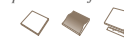

JERSEY NIEVE
31,6x90x0,98cm **P3470569 / 100099345** G271
Butech recomienda junta / Butech recommends joint: Colorstuk Rapid n Blanco B22501001 / 100004294



JERSEY MIX
31,6x90x0,98cm **P3470572 / 100099792** G271
Butech recomienda junta / Butech recommends joint: Colorstuk Rapid n Gris B22502013 / 100004305

TECHNICAL SPECS - INFORMACIÓN TÉCNICA

EMBALAJE / PACKING							
FORMATO cm	PZ/CJ	M2/CJ	C.J./PAL	M2/PAL	*KG/CJ	*KG/PAL	Adhesivo
31,6x90cm	3	0,85	66	56,31	14,18	936,9	Fr-one n

*valores aproximados. *approximated values.



JAMAICA NÁCAR 31,6x90cm

BALI

Revestimiento Monoporosa Rectificado / Wall Tiles Rectified

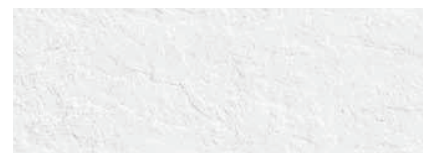

BALI NIEVE
31,6x90x0,9cm **P3470521 / 100096671** G261
Butech recomienda junta / Butech recommends joint: Colorstuk Rapid n Blanco B22501001 / 100004294

PERFIL BALI NIEVE
1,5x90cm **P6560110 / 100017092** G97
1,5x31,6cm **P6200301 / 100016667** G77



PAVIMENTO GRES PORCELÁNICO COMBINABLE: SERIE BALI 44,3x44,3cm
PORCELAIN FLOOR TILES COMBINATIONS: BALI SERIES 44,3x44,3cm

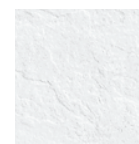

BALI NIEVE
44,3x44,3x1cm **G311**
P2460041 **100140438**
Butech recomienda junta / Butech recommends joint: Colorstuk Rapid n Blanco B22501001 / 100004294

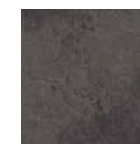

BALI ANTRACITA
44,3x44,3x1cm **G311**
P2460040 **100140437**
Butech recomienda junta / Butech recommends joint: Colorstuk Rapid n Negro B22502009 / 100004299

• Uso restringido para baños domésticos.
Domestic use only

• Uso restringido para baños domésticos.
Domestic use only

TECHNICAL SPECS - INFORMACIÓN TÉCNICA

EMBALAJE / PACKING							
FORMATO cm	PZ/CJ	M2/CJ	C.J./PAL	M2/PAL	*KG/CJ	*KG/PAL	Adhesivo
31,6x90cm Jersey	3	0,85	66	56,31	13,68	902,88	Fr-one n
31,6x90cm Bali	4	1,14	57	64,84	19	1083	Fr-one n
44,3x44,3cm	5	0,98	66	64,76	22,51	1485,36	Fr-one n
1,5x31,6cm	30	0,28	42	11,94	3,72	156,24	Fr-one n
1,5x90cm	15	0,41	28	11,34	5,4	151,2	Fr-one n

*valores aproximados. *approximated values.